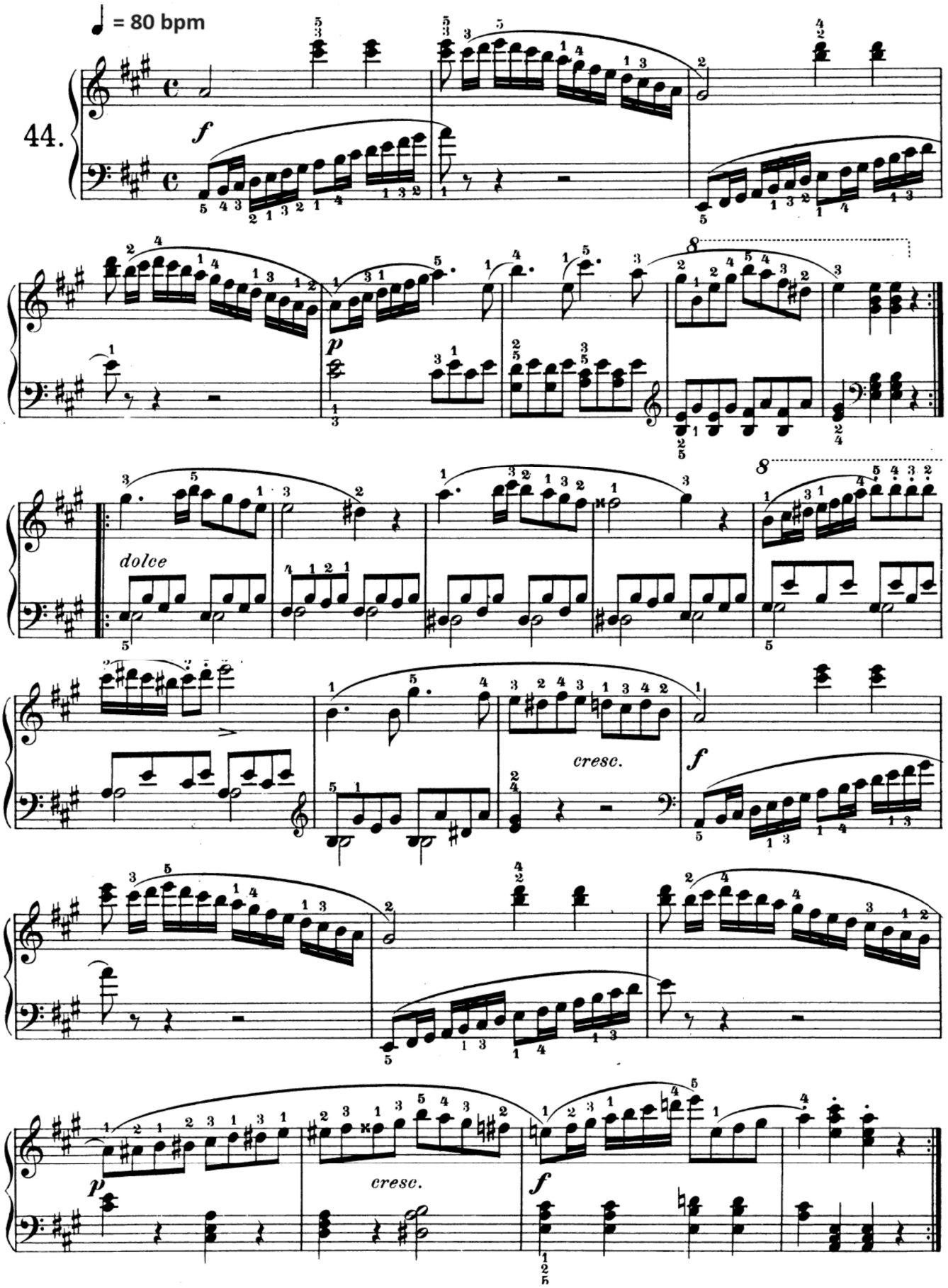Piano Erudito
C.Czerny – Op.481 No.44
(tocar sem repetições)